

IMPORTANCE OF SCIENCE DAY



MONITOR

Karl Ferdinand Braun - Made first Monitor in 1897. It all started with a Cathode tube with a fluorescent screen. Karl Ferdinand Braun is a German Scientist Making the most important discovering for the world and human history.



CYCLE

Pierre Lallement, Kirkpatrick, Jacques du bochet, Pierre Michaux, John Kemp Starley, Marius olivier. They are all the Inventor of Bicycle. The first known iterations of a wheeled, human-powered vehicle were created long before the bicycle became a practical form of transportation.



AEROPLANE

Wright brothers, E. lilian Todd, Ryoichi Yazu, Victor tatin. They are the Inventor of Aeroplane. In the december 17, 1903 is the day to remember. That was the day that Orville ~~was~~ won the toss of the coin. He made the first successful power in history.

NAME - SATNA SINGH STD- 8th ROLL No. - 5 SUBJECT - GEOGRAPHY DATE - / / TEACHER SIGN -

* LAND USE *

Rural Land Use



ARABLE LAND



FALLOW LAND



FOREST LAND



GRASSLAND/PASTURELAND

Urban Land Use



COMMERCIAL LAND



TRANSPORT LAND



MIXED LAND



RECREATIONAL LAND



Name: priyanshu singh
Std: SR KG
Roll No: 14

Priyanshu Singh - SR KG



Devank Jadhav - JR KG



Gauri.A. Gaud Std-sr.kg



Aditi Nayak - SR KG



Dibyansh Panday - JR KG



Sangam Yadav - II

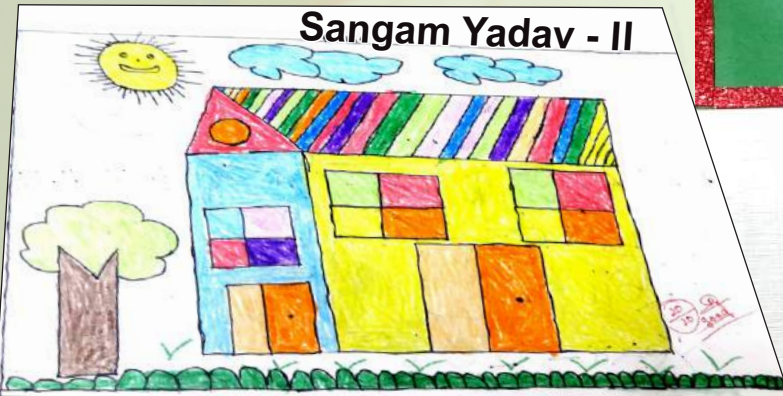

Shiwani Gupta - I

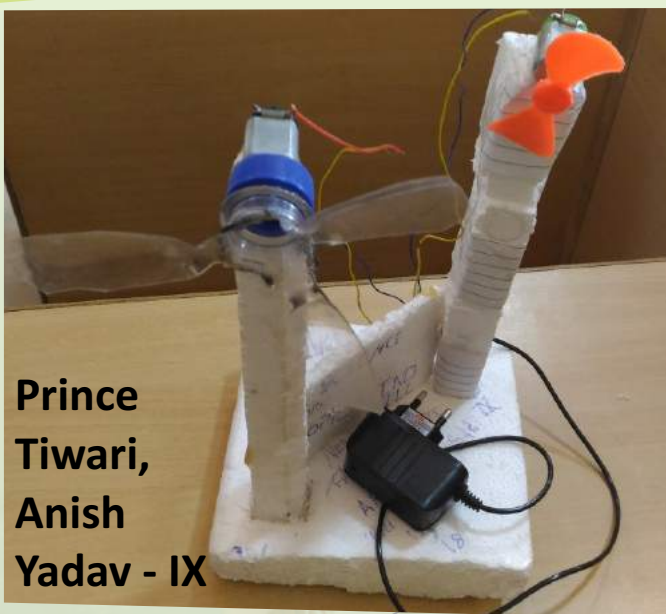

Prince Tiwari, Anish Yadav - IX



Harsh Mishra - IX



Raj Shukla - IX

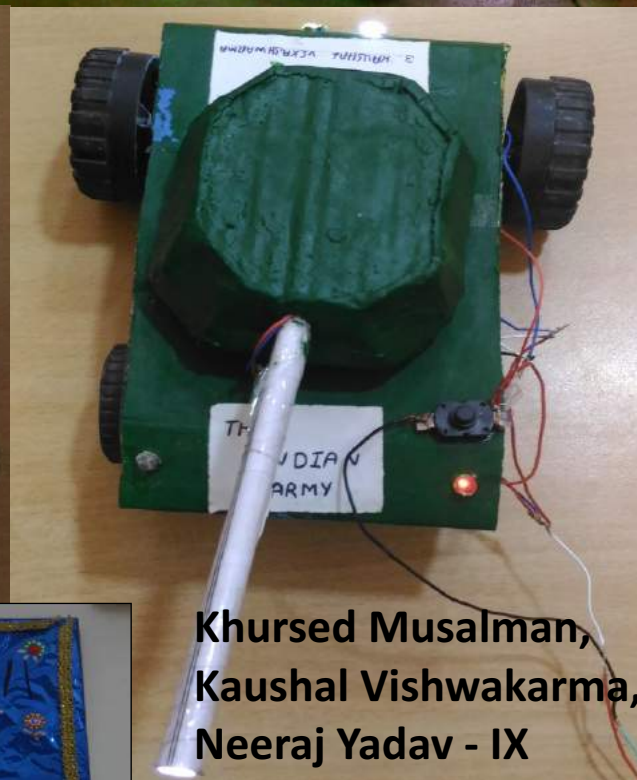

Khursed Musalman, Kaushal Vishwakarma, Neeraj Yadav - IX



Anil Sahani, Bhavesh Yadav, Anurag Singh - IX



Harsh Gupta - II



Faisal Khan - IV



Drishiti - II



Smita Singh Grade - 4



Palak Singh Std-4



Sandeep Prajapati - SR KG

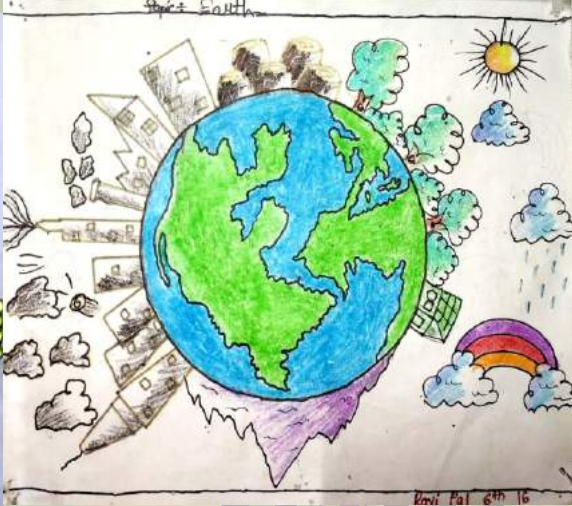

Satya Gopal Mishra - SR KG



Shravani Jadhav - III



Krishna Chaubey - III